PLAN D'APPROBATION N°: 2020-0034

Route de Ferney

Tronçon:

De la Place de Carantec à la Route François-PEYROT

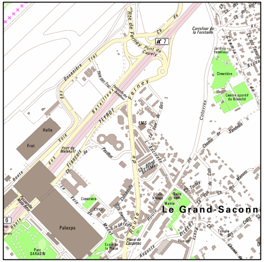

Carrefour de la Foretaille
Rte de Ferney
Pont de Capely
Jardins familiaux
Cimetière
Centre sportif du Blanché
Douanière
Halle
Fret
EMS
Bataillard
PEYROT
Ferney
Pont de Matekoff
Cimetière
Salle comm.
Le Grand-Saconn
Palexpo
Parc SARASIN
Ecole de la Place
Place de Carantec
Temple

Commune: Grand-Saconnex

Date: 16.07.2020

Echelle: 1/250

Dessinateur: RKl

Enquêteur: MBe

Affaire: 2019-00753

SIGNATURES

Resp. projet: _ _ _ _ Le: _ _ _

Resp. technique: _ _ _ _ Le: _ _ _

Directeur: _ _ _ _ _ Le: _ _ _

MODIFICATIONS

- Création de voie bus sur la route de Ferney (2ème partie).

RÉSERVE

Marquages à coordonner avec l'OCT/SL ☐ oui ☐ non

.... au minimum avant réalisation.

REPUBLIQUE
ET CANTON
DE GENEVE

POST TENEBRAS LUX

Département des infrastructures (DI)
Office cantonal des transports (OCT)
4, chemin des Olliquettes 1213 Petit-Lancy
Tél. +41 22 546 78 00 Fax +41 22 546 78 01
www.ge.ch

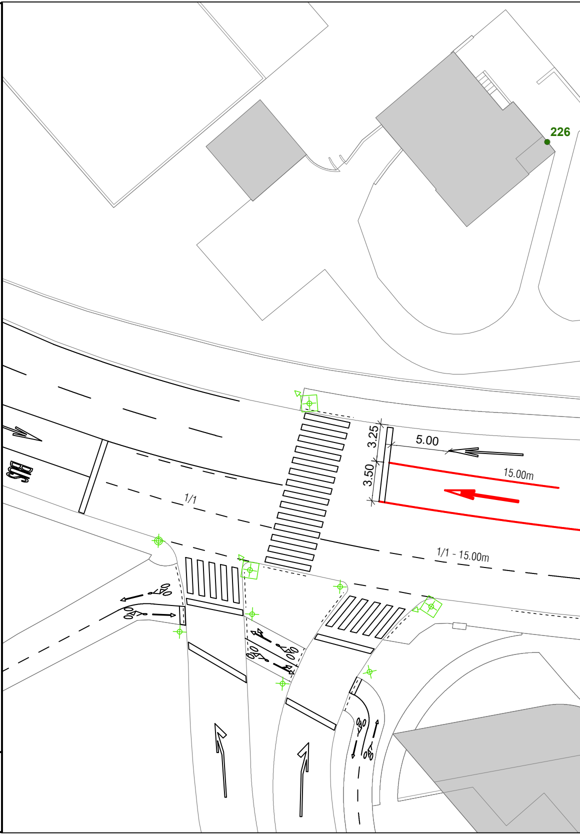

226
3.25
3.50
5.00
15.00m
1/1
1/1 - 15.00m
BUS

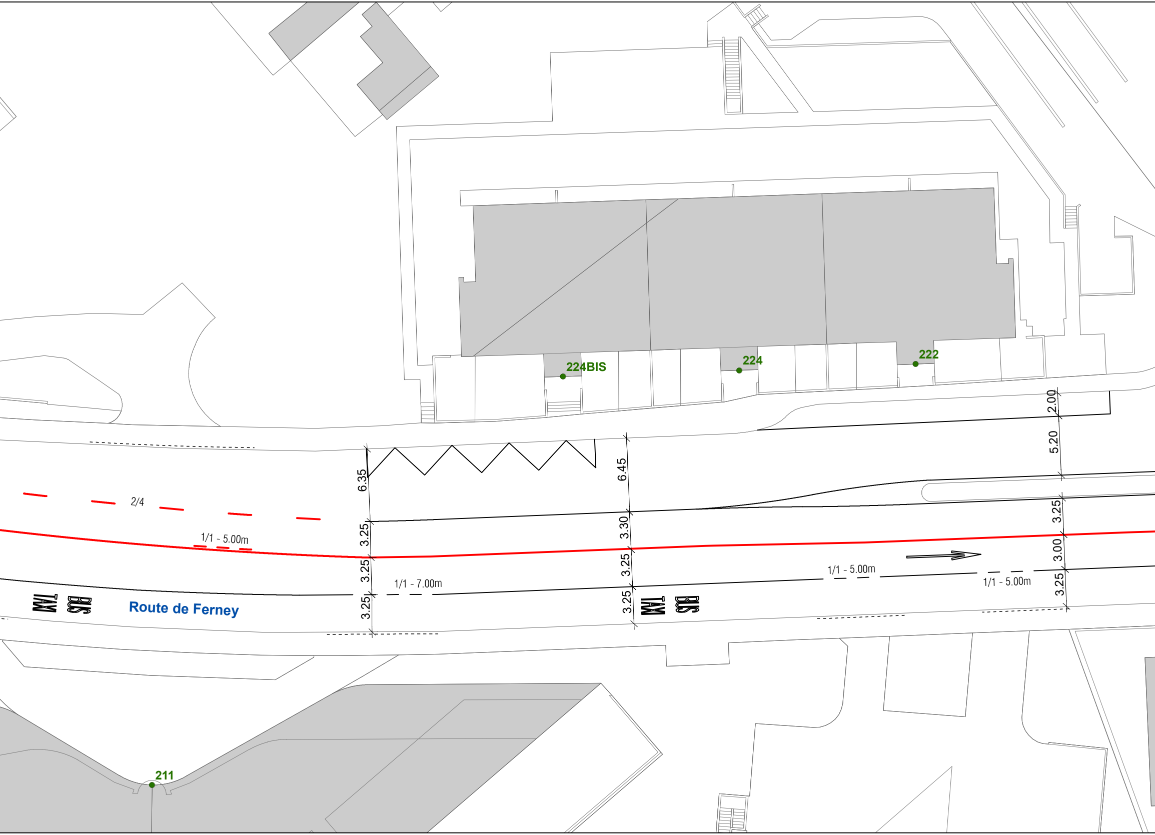
224BIS
224
222
211
2.00
5.20
3.25
3.00
3.25
6.35
3.25
3.25
3.25
6.45
3.30
3.25
3.25
2/4
1/1 - 5.00m
1/1 - 7.00m
1/1 - 5.00m
1/1 - 5.00m
TAXI
BUS
Route de Ferney
TAXI
BUS

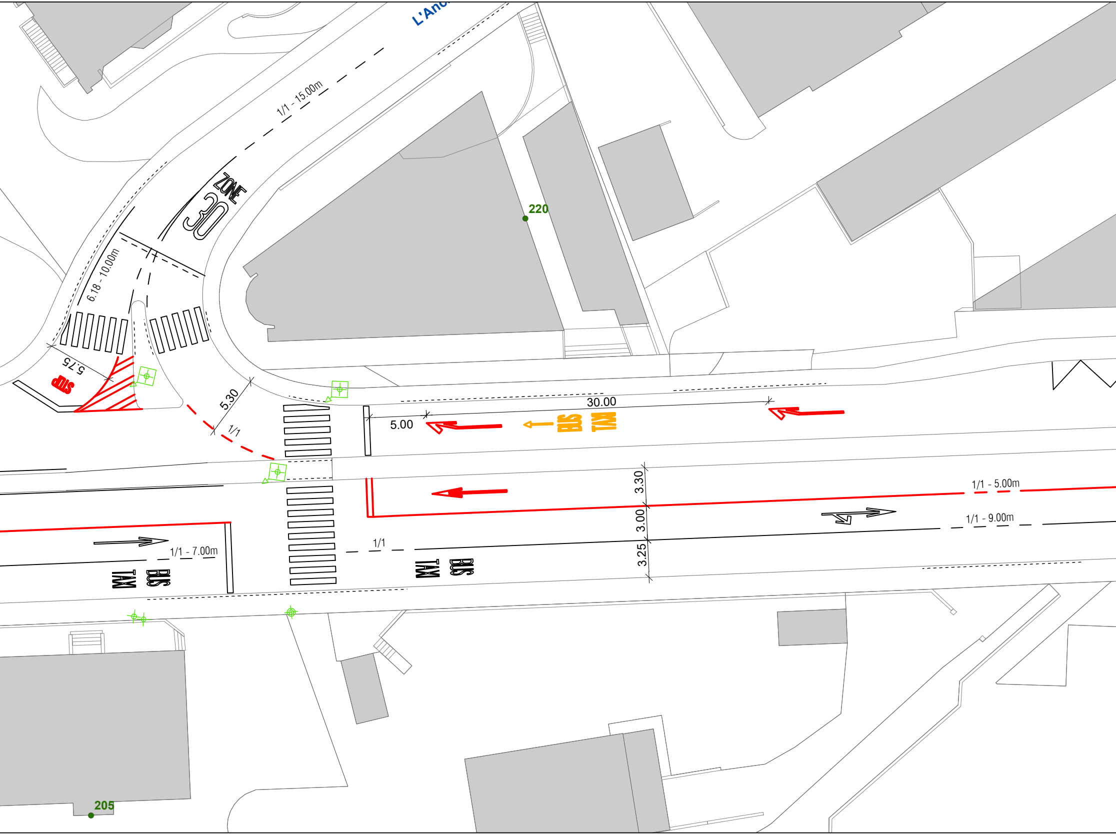
L'Anc
1/1 - 15.00m
ZONE 30
6.18 - 10.00m
5.75
STOP
5.30
1/1
220
30.00
5.00
BUS
TAXI
3.30
3.00
3.25
1/1 - 5.00m
1/1 - 9.00m
1/1 - 7.00m
1/1
BUS
TAXI
BUS
TAXI
205

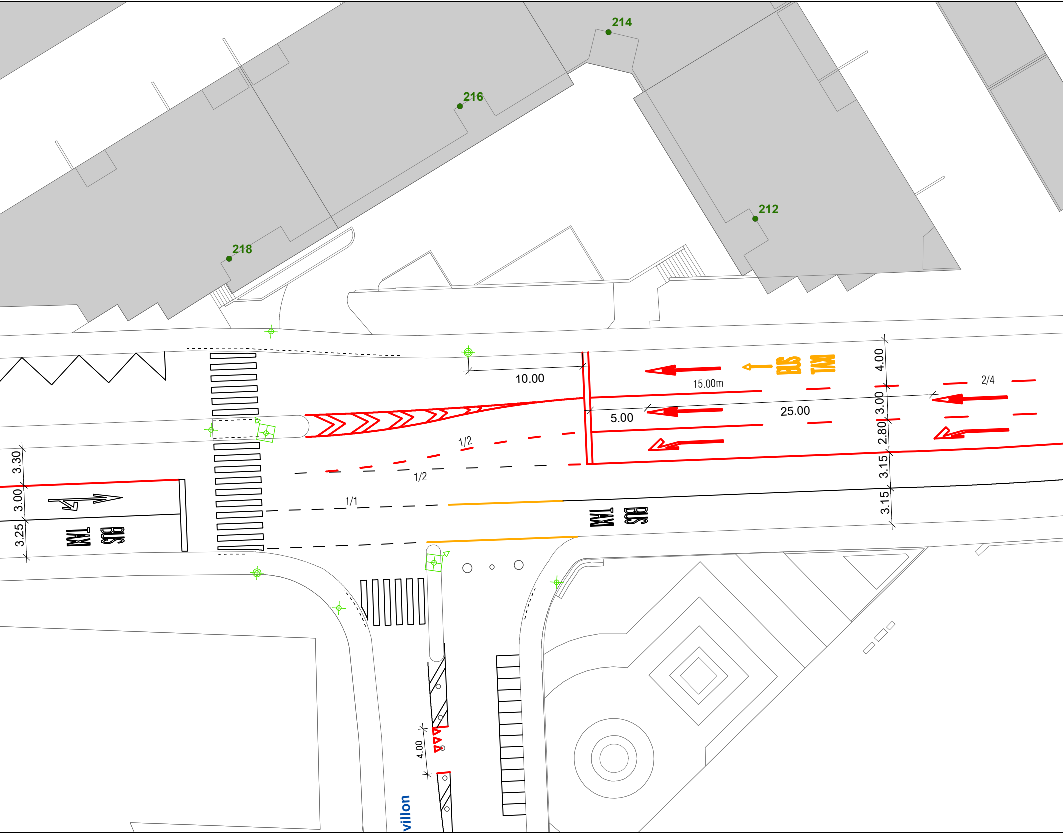
214
216
212
218
10.00
BUS
TAXI
15.00m
2/4
4.00
3.00
2.80
3.15
3.15
5.00
25.00
1/2
1/2
1/1
3.30
3.00
3.25
TAXI
BUS
TAXI
BUS
4.00
villon

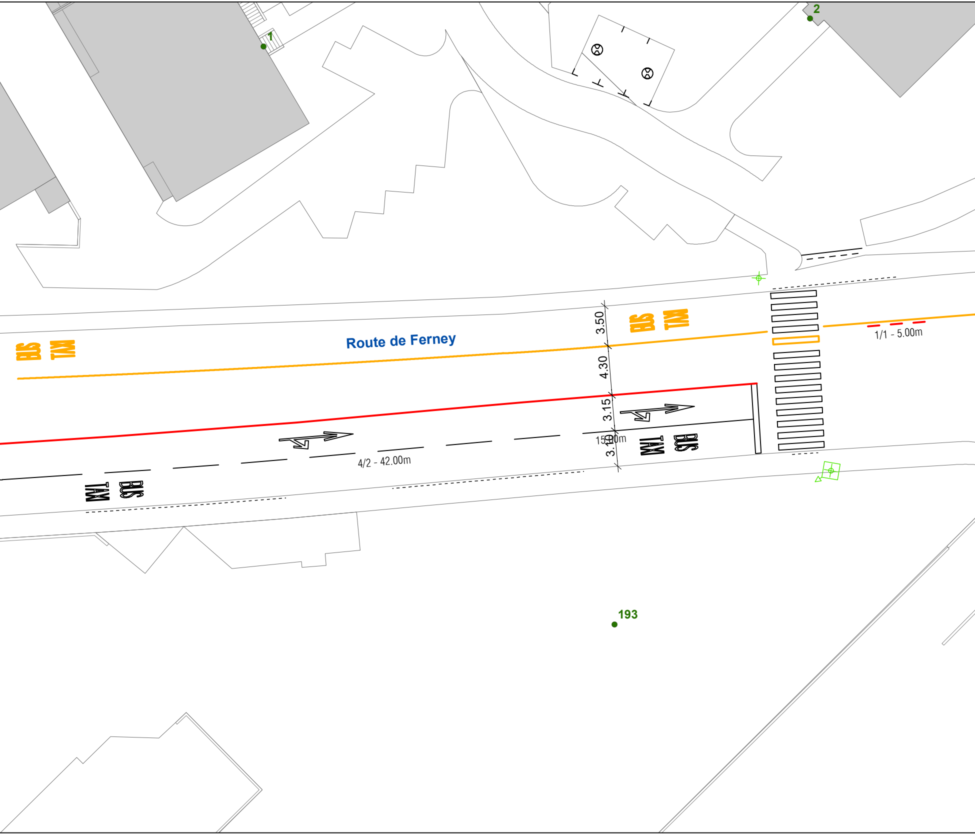

2
1
Route de Ferney
BUS
TAM
3.50
4.30
3.15
3.10
15.00m
1/1 - 5.00m
4/2 - 42.00m
193

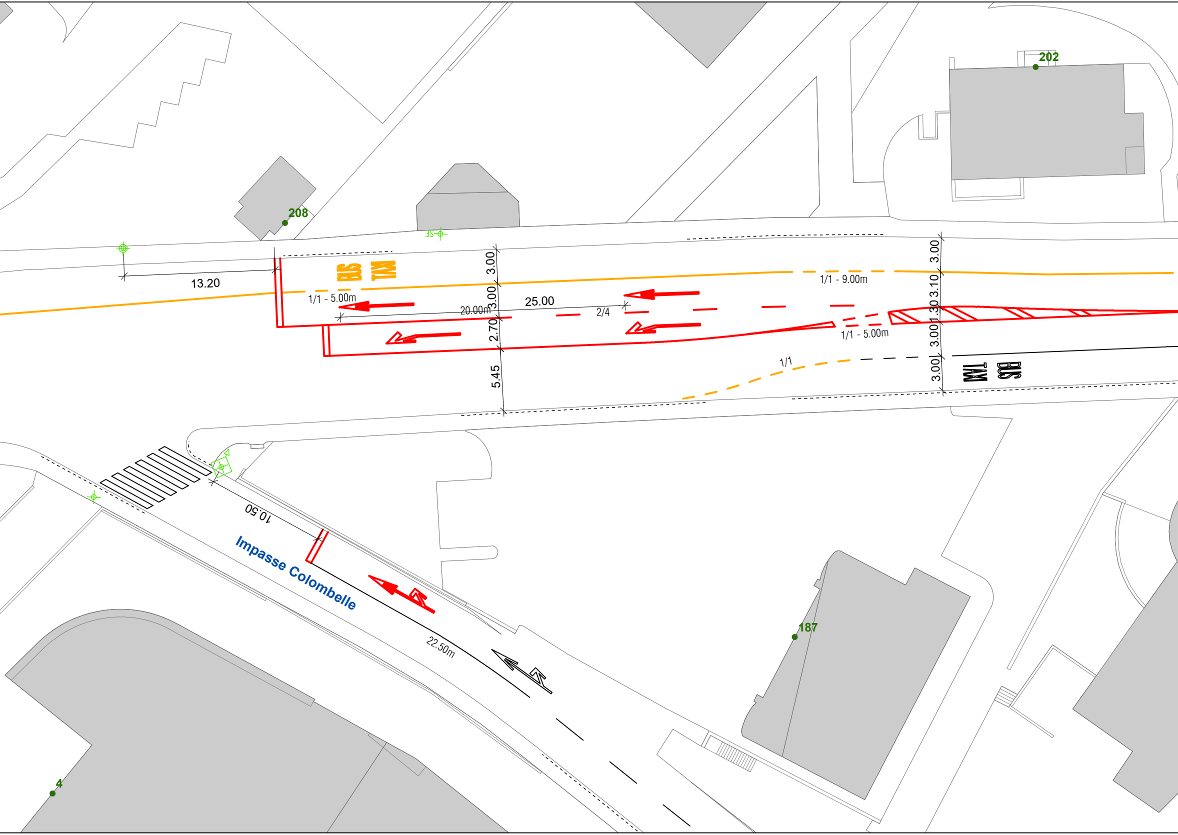
202
208
13.20
BUS
TAXI
3.00
3.00
2.70
5.45
1/1 - 5.00m
20.00m
25.00
2/4
1/1 - 9.00m
3.00
3.10
1.30
3.00
3.00
1/1 - 5.00m
1/1
TAXI
BUS
10.50
Impasse Colombelle
22.50m
187
4

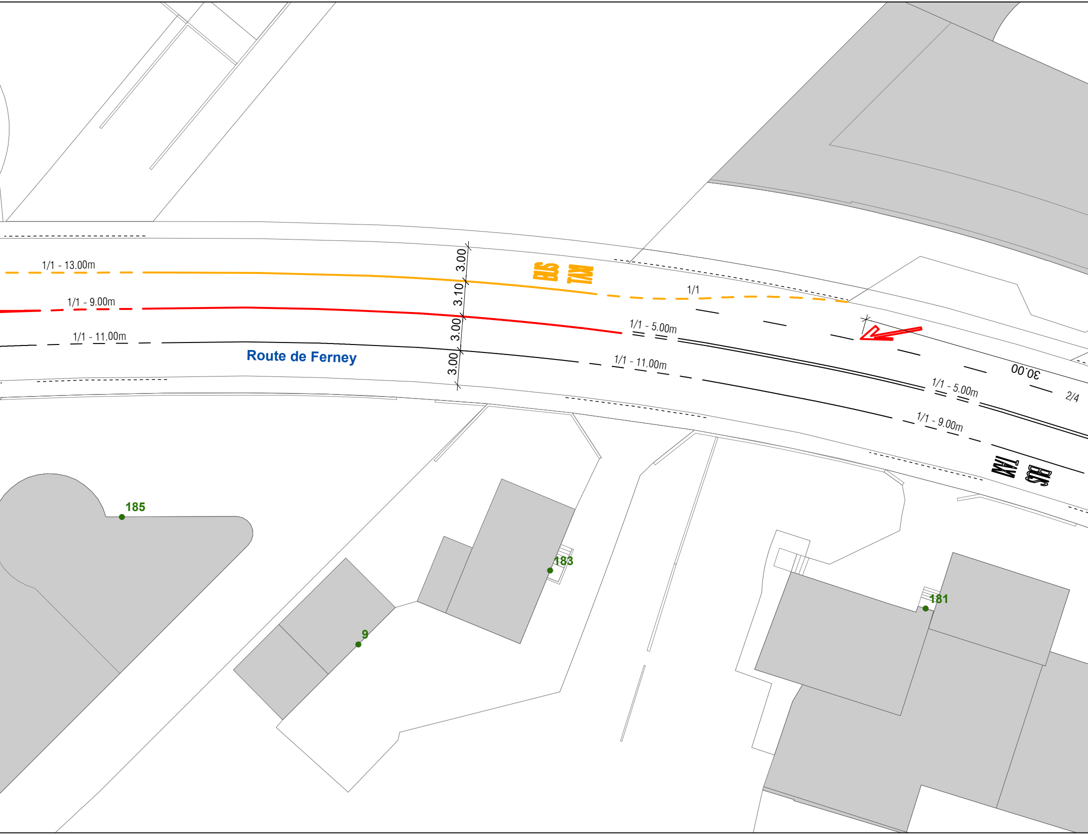
1/1 - 13.00m
1/1 - 9.00m
1/1 - 11.00m
Route de Ferney
3.00
3.10
3.00
3.00
BUS
TAXI
1/1
1/1 - 5.00m
1/1 - 11.00m
30.00
1/1 - 5.00m
2/4
1/1 - 9.00m
TAXI
BUS
185
183
9
181

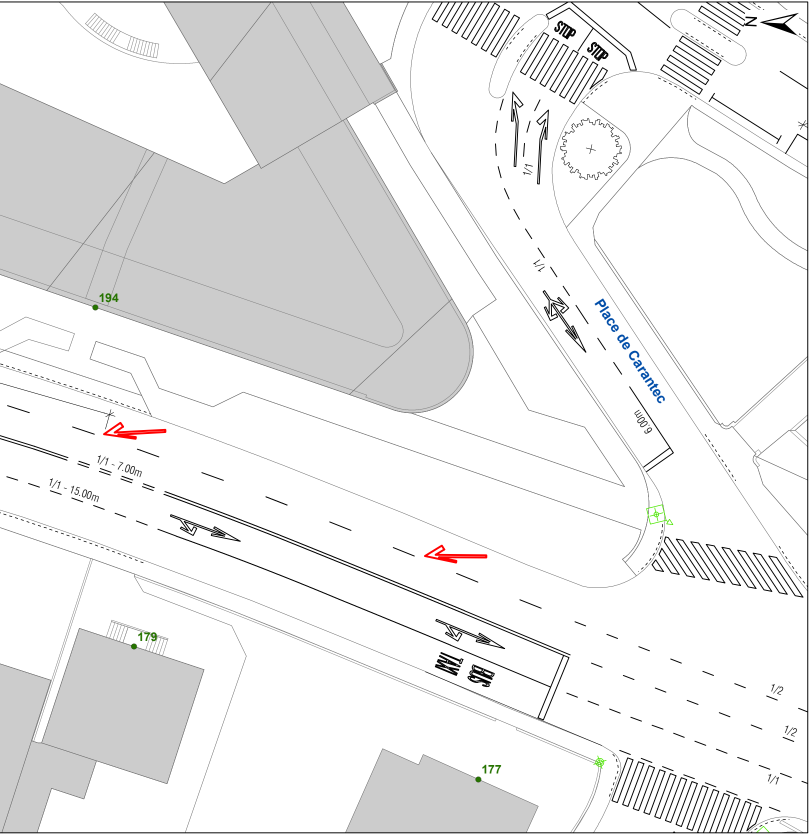
N
STOP
STOP
1/1
1/1
Place de Carantec
6.00m
194
1/1 - 7.00m
1/1 - 15.00m
TAM
BUS
1/2
1/2
1/1
179
177